

FATADA PRINCIPALA

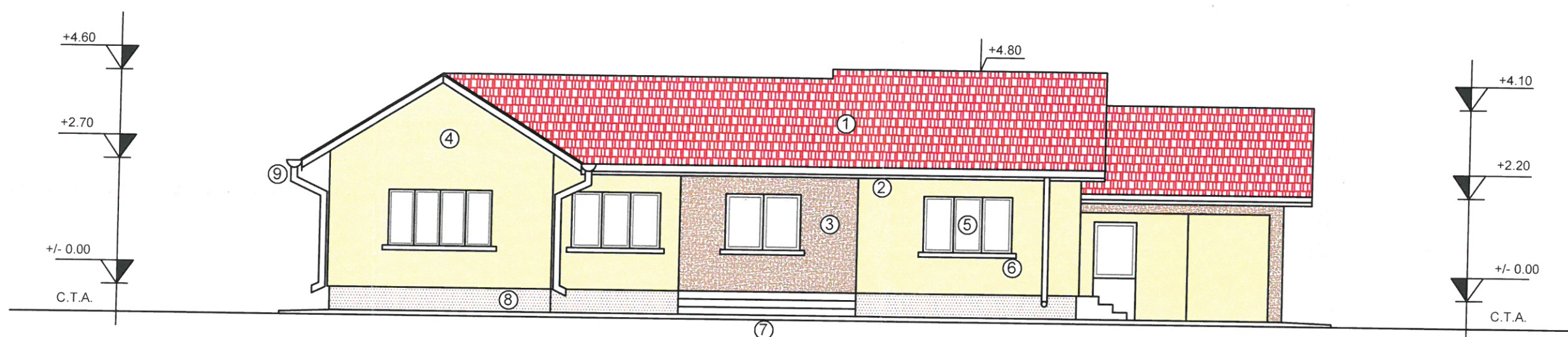
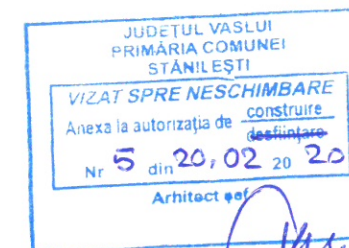

LEGENDA:

1. Invelitoare tabla amprentata, rosie
2. Pазie lemn, imbracata in tabla
3. Tencuiala decorativa, maro deschis
4. Tencuiala decorativa, bej
5. Tamplarie P.V.C. cu geam termopan, alba
6. Glaf mozaicat frecat
7. Trepte gresie antiderapanta
8. Soclu tencuiala mozaicata, maro
9. Jgheaburi si burlane tabla, rosii

ag=0.25g; Tc=0,70s
Clasa de importanta: IV
Categoria de importanta: "D"
Nivel de stabilitate la foc IV

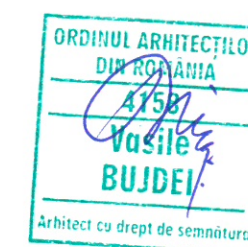

SPECIFICATIE	NUME	SEMNATURA	CERINTA	BENEFICIAR/EXPERTIZA NR./DATA	
PFA ING. BLAJ IOAN CUI: 21630092				Beneficiar: SILITRA TINCA	Proiect
				Adresa: Sat Stanilesti, Com. Stanilesti Jud. Vaslui	nr.64A
				Titlu proiect: LOCUINTA PARTER	FAZA
				Amplasament: Sat Stanilesti, Com. Stanilesti Jud. Vaslui	D.T.A.C.
				Titlu plansa: FATADA PRINCIPALA	PLANSĂ
					A4
SPECIFICATIE	NUME	SEMNATURA	scara:		
SEF PROIECT	ing. Blaj Ioan		1/100		
PROIECTAT	Arh Bujdei V.		data:		
DESENAT	ing. Blaj Ioan		2019		

FATADA SECUNDARA

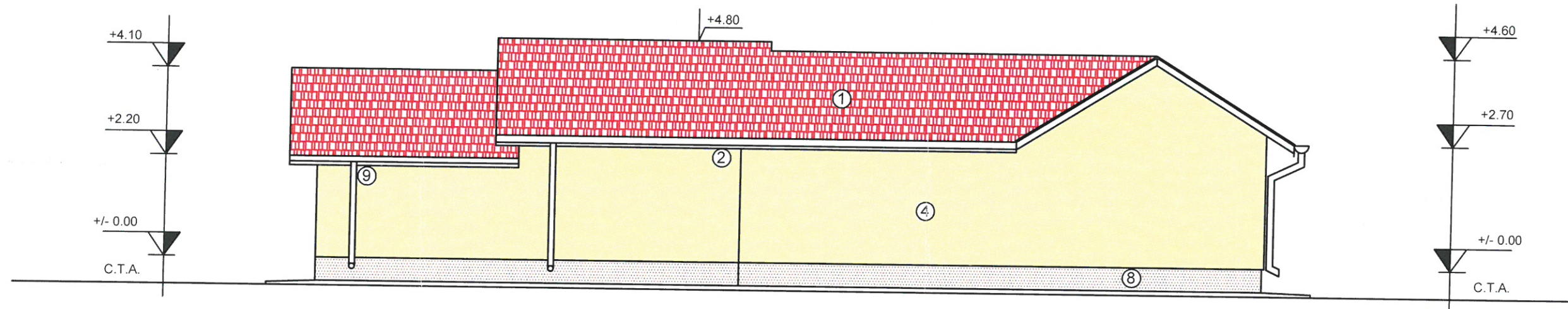
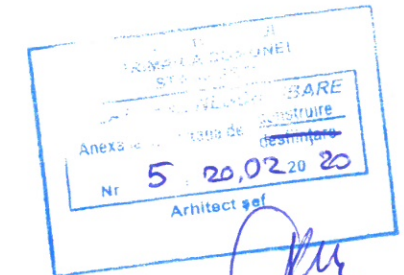

LEGENDA:

1. Invelitoare tabla amprentata, rosie
2. Pазie lemn, imbracata in tabla
3. Tencuiala decorativa, maro deschis
4. Tencuiala decorativa, bej
5. Tamplarie P.V.C. cu geam termopan, alba
6. Glaf mozaicat frecat
7. Trepte gresie antiderapanta
8. Soclu tencuiala mozaicata, maro
9. Jgheaburi si burlane tabla, rosii

ag=0.25g; Tc=0,70s

Clasa de importanta: IV

Categoria de importanta: "D"

Nivel de stabilitate la foc IV

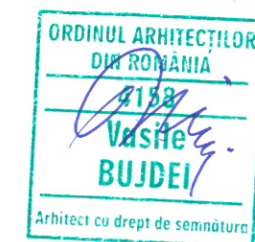

SPECIFICATIE	NUME	SEMNATURA	CERINTA	BENEFICIAR/EXPERTIZA NR./DATA	
PFA ING. BLAJ IOAN CUI: 21630092				Beneficiar:	SILITRA TINCA
				Adresa:	Sat Stanilesti, Com. Stanilesti Jud. Vaslui
				Titlu proiect:	LOCUINTA PARTER
				Amplasament:	Sat Stanilesti, Com. Stanilesti Jud. Vaslui
				Titlu plansa:	FATADA SECUNDARA
				scara:	1/100
				data:	2019
				Proiect	nr.64A
				FAZA	D.T.A.C.
				PLANSA	A5